

NO PEST SPREADS & DESTROYS LIKE TERMITES DO.

After approving our estimate and CaribPest is Contracted as your Service Provider. This is the Initial or Opening part of the CARIBPEST Visit.

Before starting the application the Caribpest representative does a professional walk-thru inside and outside:

1. To make every effort to ensure that occupants, their pets and items are fully prepared for the operation to take place.
2. All the valuable, breakable and sensitive, electronic property in exposed work areas are secured by the client.
3. To ensure that the structure's exterior sides are clear enough for operations.
4. That along the interior treatment walls all impediments to operations are cleared away

Where we Start up.



Caribpest offers Supervised Crews backed by our responsible and knowledgeable pest control firm.

Residual Step #2

Optional Upper Wall Neck Residual Treatment

**Blocks inner trail-travelling,
wall embedded ChiChi.**

GOLD OPTION ONLY

Whether the roof is being done or not this treatment (to do the upper wall neck) should be ordered. It helps prevent termites from travelling up through walls to the roof where, at any height, they destroy ANYTHING wooden that they find attached to or resting on the walls

(Pictures, shelves, books etc.,)

1) Also, if only roof treatments are done, they often escape & descend from the wall plates into walls to set up or regenerate nests.

2) This barrier also helps from the other direction, preventing termites from emerging through blocks into roofs after being repelled from lower areas by base treatments.

(Note: This step has to be done AFTER a roof treatment, but before a base treatment)



Residual STEP #1
ROOF: Special Professional
Equipment is used to deliver
the wood protection formula
onto the wood of the roof
and all other wooden areas
requested for treatment.

If the roof is being done, this residual, surface application process inside ceilings or onto open wood frames has to be done **before** the drilling and treatment of the wall tops seen in the preceding frame. Termites and rainflies often come out of holes drilled in wood and walls.

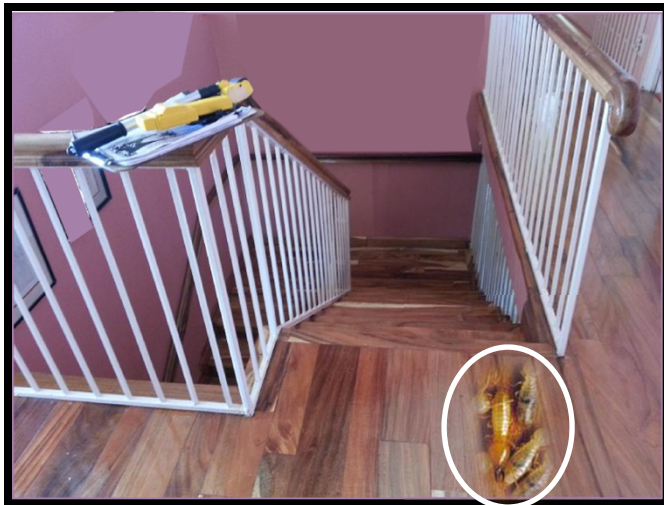

Professionals.

Termite feeders shift around inside, under floors, in walls and fly above ground continuously.

Walls often become infested because

a) Termites can start nests in walls after flying in as rainflies. They enter furniture, outlets, cracks and crevices.

b) Termites can lift nests from under tiles into the walls.

c) Termites can be forced into walls because an inner or outer base treatment that was done.



NO PEST SPREADS & DESTROYS LIKE TERMITES DO.



Step #3 Internal Perimeters.

Drilling? Getting rid of one ugly problem should not cause another ugly problem.

A proper Caribpest wall-base treatment does not disfigure wooden floors, ceramic tiles or walls themselves.

Special attractant, non-repelling or repellants will have to be knowledgably selected by Caribpest Mixers depending on what is being used in the base or roof.



In the tropics invasive Termites tunnel into walls and eventually nest above ground without the need for re-entering the soil.

After a proper 1-2-3-4, roof, upper wall/lower wall and base treatment, a gutter trench is established along the exterior perimeter to FINALLY LOCK termites from under the structure; This also prevents invading termites from entering from outside the treated structure., eg., from trees, and neighbors termites from finding [foraging to]your home or structure.

Picture on right depicts why any wood resting on the ground is consumed by termites.

All Caribpest formulas are pre-mixed for YOUR PREMISES ONLY!

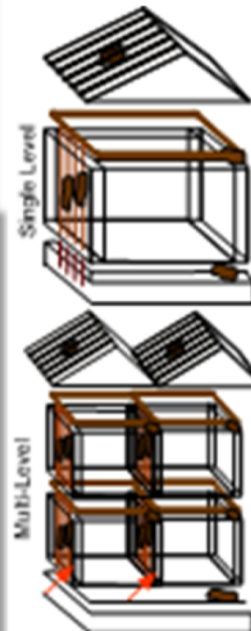
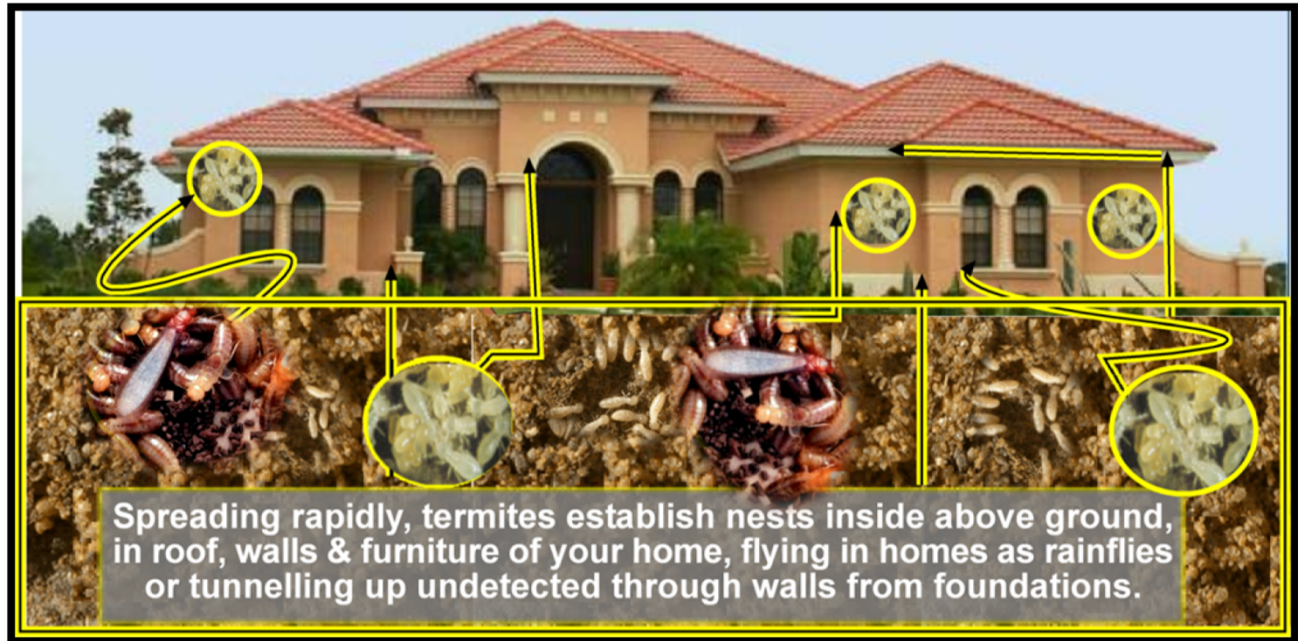

EXTERIOR BANDS & PEGS

Protect homes before touching outdoor nests. Infested trees are the very last operations on a Caribpest visit. If the house is not strategically protected by an outer perimeter channel against the house and wood repellent sprays, denying any traditional feeding source of termites [trees] may cause termites to converge on the house itself.

Baited Pegs available with GOLD OPTION ONLY.



Final Touch.



The purpose of this exercise was to:

- 1. Apply and Form a formulation barrier*
- 2. Stop the specie termite named from attacking in the same areas*
- 3. Provide, establish and maintain a suitable inspection program*
- 4. If termites appear inside the BASE of the structure within the compliance warranted* period re-treatments are free.*

Before leaving we do a final walkthrough to ensure all treatment holes are resealed and covered, all work areas are cleaned up and the customers premises are left in good post service condition.

We also ensure that any new wood being installed by the client is properly sprayed by our Company.



Part 1. The VORACIOUS - CHICI - DRYWOOD TERMITES

NO TERMITE ROTS &
SPREADS AS FAST!

Drywood termites in roofs

Indications of AGN or drywood termite presence are tiny, dark brown to black or cream colored oval pellets falling and piling unto surfaces around the item being devoured. In the case of roofs, pellets may appear scattered on beds, floors or on top of tables only, Subterranean termites do not and are not capable of producing pellets.

Travelling with you, Drywood termites can follow furniture shipments from Canada, Miami or England to its destination in Jamaica and continue to live, breed and eat during shipment. Unlike the subterranean termite which we said earlier would die within hours of the furnitures' removal from its subterranean termite vein-connecting source. Quite unfortunately, whenever drywood termites infest a building, the only known foolproof method of treatment is complete tent fumigation, which leaves NO AFTER TREATMENT PROTECTION. An infested building has thousands of pin size entry holes that were made by swarming rain flies. Fifty percent of these are mature galleries, the other fifty percent are freshly made entry holes by other swarming rainflies from the mature galleries, their development is already well underway. Futile attempts at treatment which excludes gas fumigation always fail. Unless the item is as thin as ¼" ply board, the very awkward way in which termites bore into furniture or timber makes liquid, fog or brush application on infested timber a complete waste of time.

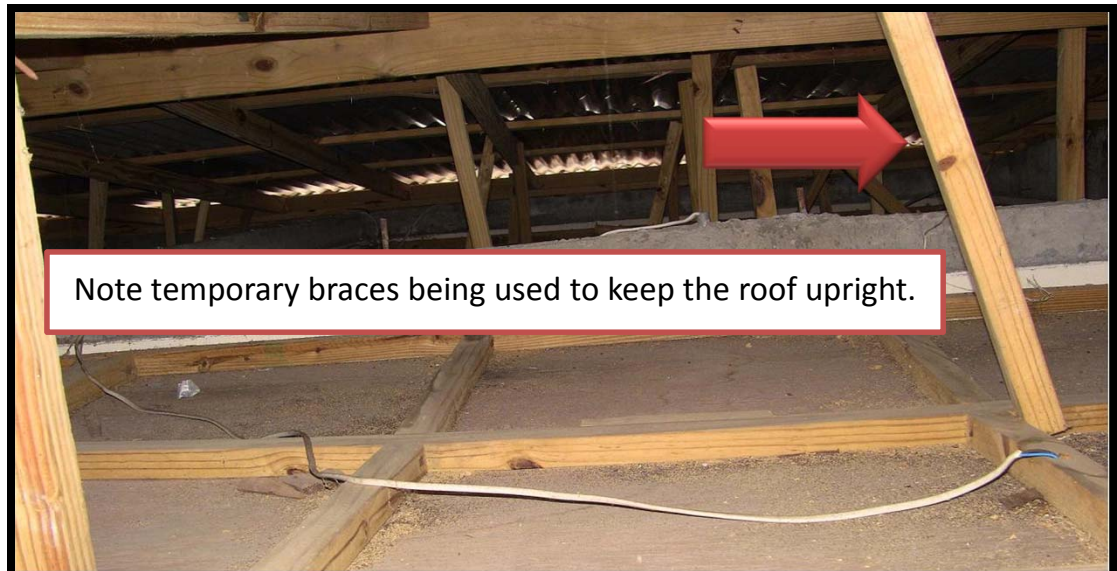

Note temporary braces being used to keep the roof upright.



Millions of scattered dark and cream colored pellets on ceiling bed from the consumed and hollowed out wood supports above.

**Part 2. The
VORACIOUS
- CHICI -
DRYWOOD TERMITES. A battle
spraying rarely wins.**

**NO TERMITE ROTS &
SPREADS AS FAST!**



Thousands of eggs are layed and hatched each day.

Drywood Termites in wood and in Furniture

No matter how small the item, whether it be a picture frame or an entire house or structure, the impact of gas fumigation as ONE positive step CANNOT BE OVER-EMPHASIZED. After this is done the areas must be coated with special compound that will not nullify the effect of edible baited blocks attached to lure incoming rain flies. Unfortunately, because locally, some homeowners find the exercise either too expensive, tedious or time consuming, many sit back after incomplete or partial spraying (with a guarantee) application has been done, thinking that those treatment wills top or solve the problem even for a while, this is not so, it won't. Termites continue to silently devour the wood, only this time, because the first attempt failed and alerted them, the termites future activity is going to be even more difficult to witness or pinpoint. They will now establish a more sophisticated survival machinery to disguise and protect their inner-wood colonies. In case, the colony comes under attack by competing insect (ants, etc.,) or ant foreign substance (liquids etc.,)

The drywood termite has two castes: soldier and reproductive. "Workers" of drywood termites are also called "false workers" unlike "true workers" of subterranean termites because they are immature termites that eventually become soldiers or reproductives. Immature drywood termites perform the same role as true workers (feeding/grooming/queen care/etc.), but will all either become a soldier or a reproductive drywood termite when they mature.

We hope that this explanation on the biology and survival behavior pattern of these two different termite types will assist you in arriving at a positive decision and take action of the right kind where treating termites are concerned.



**Committed to action
that leaves your
premises TERMITE
FREE.**

Many times
random
inspections
reveal
infestations
that can be
stopped on
spot or
delayed until
you are ready
to put full
scale
operations
are put in
place.



When drywood termites are embedded . It may be beyond the early stages of surface sprays.

Option #1.
Our best
Option for
Successful
Live Pest
Elimination

Platinum GP Gas Fumigation

Caribpest GAS Fumigation is our introduction of a volume calculated, toxic gas into all the spaces in your structure in high enough concentration so that the gas fills all areas to kill target pests. If the structure has plaster or wooden OUTER WALLS, it may have to be tent fumigated. However, If the structure has CONCRETE OUTER WALLS, the entrances, windows and openings can be sealed internally or externally.

The gas may evolve from cylinders of gas pressurized to the liquid state or from solid fumigation tablets that react with atmospheric moisture. The gas in the space being fumigated will be held above a certain concentration for the period of time stated so that all target pests are eliminated.

Fumigation is the most thorough, complex and expensive pest control service our company performs. It requires the most care in application. It kills pests tracelessly so leaves no toxic residues.



GAS FUMIGATION is the rapid, 100% way.

In a finished structure all treatments except fumigation are partial. There may be multiple nests in a structure and each nest may contain hundreds of thousands of individuals, foraging in many different directions. Localized or "spot" treatments are a gamble except in cases of depositing retreatment formulas in suspected gaps in a prior treatment. Most reputable pest control firms will not guarantee spot or part treatments, since it's likely that termites will eventually find other re-infestation routes or points of entry in the same structure. Moreover, after part treatments termites are alerted, after that, follow-up applications are less successful.



Fumigation is the most effective service our company performs. It is our introduction of a volume calculated gas into your sealed structure in high enough concentration that the gas fills all areas to kill target pests. The gas may evolve from cylinders of gas pressurized to a gaseous state or from solid fumigation tablets that react with atmospheric moisture. The gas in the space will be held above a certain concentration for the period of time to effect full extermination

Fumigation needs one of the below residuals to be long lasting. Select the treatment that is right for you.

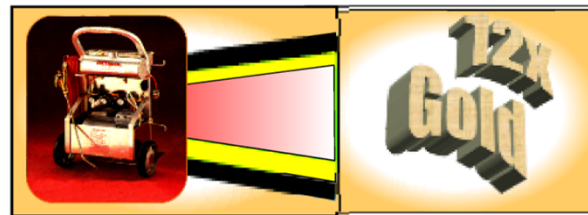

The Gold Option. Imagine the power it is 12 times as effective as the Bronze. When the most profound impact and longevity needs implementing. This skillful process utilizes more formulas and pegs than the Silver and Bronze combined, and while it is not as effective as fumigation achieves the highest residual results.

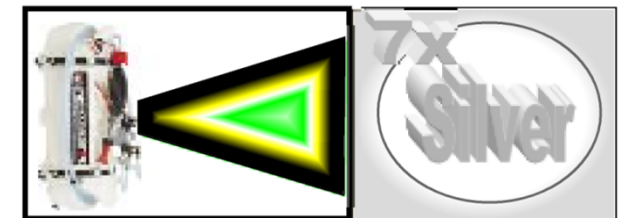

The Silver Option. Cement Embedded and cracks? Only after crucial direction of passages are identified. When a more Profound impact and Longevity than the Bronze Option can be implemented. The careful application of Repellants and attractants in the right places at exactly the right alternating times in alternating holes/locations.

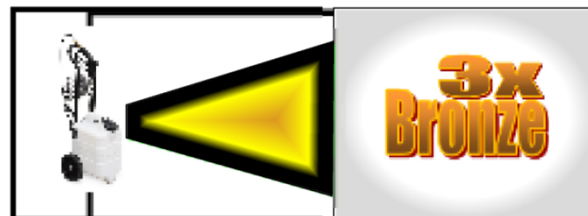

The Bronze Option. Coupled with a repellent or an attractant blend, this options selection has to be skillfully determined for use. Depending on directional detctions: nest to the east, west, north or south of where the signs are being observed. Pushes termites away from from to, mid base and out.

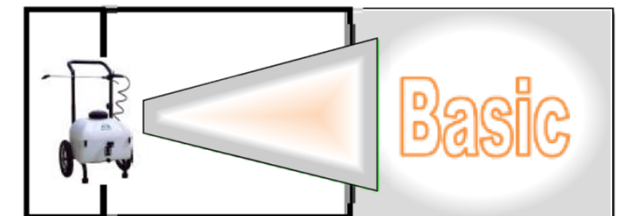

Standard Formula, suitable in our viewonly if the investation is early. The same formula used for broadcast treating soil foundations. For embeddedness or if infestation has elevated above ground, especially in the roof, one of Caribpests' other formulation options should be selected.

No single operation can ever eliminate as much active termites above ground and in wood as Gas Fumigation does.



Termite eggs are not killed during most treatment operations....

and newly hatched nymphs can feed on feces left in nests and galleries by the previous live termites.

They do so in a practice called trophallaxis. This allows them to develop bacteria (microorganisms) in their gut which they were not born with.

They can then start molting into the different casts and start the feeding on cellulose cycle again.

This fecal eating is a normal part of nest population activity.



Wood draining is edible for humans too.

This is “treated wood”. Termites were found in it.

Apart from the Queen, King and nymphs, the drywood termite nest has only interim feeders. "Workers" of drywood termites are really "interim workers" unlike "workers" of subterranean termites because they are immature termites that eventually become soldiers or reproductives. These immature drywood termites perform the same role as true workers (feeding/grooming/queen care/etc.), until they mature into either a soldier or a reproductive drywood termite.



If there is no king, some nests have a queen that can actually clone herself (reproduce asexually). This ensures the produced queens will have the original queen's genes, making her identifiable to all nest members. That protects them. If it were not so they would be attacked and killed by the nest members!

Determined to conquer structures!

Termites breakdown wood into sugar.



Caribpest Knowledgeably Kills and Controls termites.

